# RESOURCE MANAGEMENT SOP

[CONFIDENTIAL]
[UTTHUNGA]
[ IndiQube, South Summit, South End Rd, Vijayarangam Layout, Bengaluru, Karnataka 560004]

# Contents

1 Purpose ..... 4
2 Scope ..... 4
3 Abbreviations ..... 4
4 Terms and Definitions ..... 4
5 Responsibilities ..... 5
6 RACI ..... 5
7 SIPOC ..... 6
8 Overall Process Flow Chart ..... 7
9 Process Description ..... 10
10. Information Security requirements ..... 23
11. References ..... 23
12. Metrics ..... 24
13. Annexures ..... 24
14 Forms ..... 24
15 Review and Update ..... 25

## CHANGE HISTORY

This section describes the details of changes that have resulted in the current document.

| SL. No. | Document Version No. | Change Description | Reason For change | Date Prepared By | Date Reviewed By | Date Approved By |
|---|---|---|---|---|---|---|
| 1 | 0.1 | Draft | Implementation of the Integrated Management System | Nireeksha N S 2-Aug-24 | | |
| 2 | Issue B Version 1.0 | Revised the Document to suit the requirements for implementation of the integrated management system | | | Tony Alphonse Pillai 23-Aug-24 | Sujay J D 23-Aug24 |
| 3 | Issue B Version 1.1 | Added Section 9.1.2 BGV Process | Initial process definition missed, audit NC closure | Nireeksha N S 4-Sep-24 | Tony Alphonse Pillai 4-Sep-24 | Sujay J D 4-Sep-24 |
| 4 | Issue B Version 1.2 | Document formatting done as per document guidelines | Updating Document as per Document guidelines | Vanavee P 22-Dec-24 | Anitha N 31-Dec-24 | Santosh V 31-Dec-24 |
| 5 | Issue B Version 1.3 | Added section 10.10 Statutory & Regulatory requirement management. Updated 10.2- performance review, 10.3 Performance assessment, 10.5 Employee exit management and 11- Information security requirement | Few processes were missed and was not as per the policy | Nireeksha N S 28 March 2025 | Karthik Basavaraju 28 March 2025 | Karthik Basavaraju 28 March 2025 |

| | | | | | | |
|---|---|---|---|---|---|---|
| 5 | Issue B Version 1.4 | Updated leave, attendance, and probation details as per the policy. | A few corrections have been made as per the revised policy. | Nireeksha N S 09 July 2025 | Karthik Basavaraju 17 July 2025 | Karthik Basavaraju 17 July 2025 |
| 6 | Issue C Version 1.0 | Review of document | New version update of IMS | Anitha N 01-08-2025 | Santosh V 08-Aug-25 | Sanmangala MS 14-08-2025 |

# 1 Purpose

To define a procedure for identification of organizational Resource requirements to achieve the individual, team, and organizational goals.

# 2 Scope

This applies to all the Human Resource Management activities in Utthunga

# 3 Abbreviations

a. PM: Project Manager

b. PMO: Project Management Office

c. PIF: Project Initiation Form

d. RRF: Recruitment Request Form

e. HR: Human Resource

f. PIP-Performance Improvement Plan

g. FNF-Full and Final Settlement

h. HRMS-Human Resource Management System

i. HR Ops- Human Resource Operations

# 4 Terms and Definitions

a. Employee: An individual who is hired by the company and works under an employment contract, either full-time, part-time, or on a temporary basis.

b. Probation Period: The initial period of employment during which the employee's

c. performance and suitability for the job are evaluated.

d. Onboarding: The process of integrating a new employee into the organization, which includes orientation, training, and assignment of duties.

e. Performance Review: A formal assessment of an employee's work performance usually conducted annually or semi-annually, to discuss strengths, areas for improvement, and career development.

f. Key Result Areas (KRAs): Specific goals or objectives assigned to an employee, against which their performance is measured.

g. Employee Handbook: A document provided to employees that outlines the company's policies, procedures, and expectations.

h. HRIS (Human Resource Information System): A software application used to manage HR functions such as payroll, benefits administration, and employee

records.

i. SOP (Standard Operating Procedure): A set of written instructions that describes the step-by-step process to be followed in carrying out specific operations or tasks.

# 5 Responsibilities

a. Develop and align the HR strategy with the business plan of the company.

b. Staff welfare and payroll administration

c. Provide critical inputs on strategic issues.

d. such as:

- Industry and competition
- Organizational development

e. Evolve HR policies and procedure based on the values of the company.

f. Create and implement HR decision support systems.

g. Evolve compensation structure.

h. Onboarding and exit process.

# 6 RACI

| Process | Responsible | Accountable | Consulted | Informed |
|---|---|---|---|---|
| Resource Management | Resource Manager | Project Manager | Function Head | Top Management |
| Performance Management | Reporting Manager | Reporting Manager | Function Head | Top Management |
| PIP | Reporting Manager | Reporting Manager | Function Head | Top Management |
| Employee Exit management | HR Ops | Reporting Manager | Function Head | Top Management |

# 7 SIPOC

| Supplier | Input | Process and Control | | Output | Customer |
|---|---|---|---|---|---|
| | | Process | Control | | |
| Projects | Request for resource | Resource Management | Adequacy Evaluation | Technical resource database | Respective Projects |

# 8 Overall Process Flow Chart

a) Resource Management

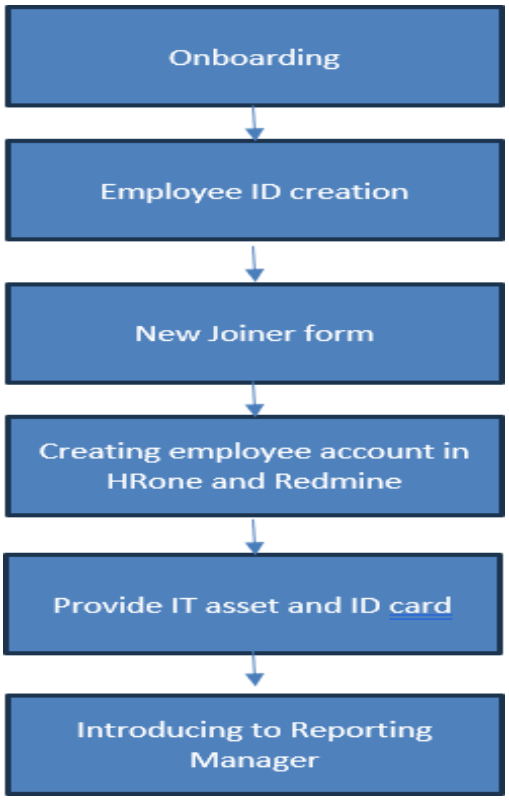

b) Performance Management

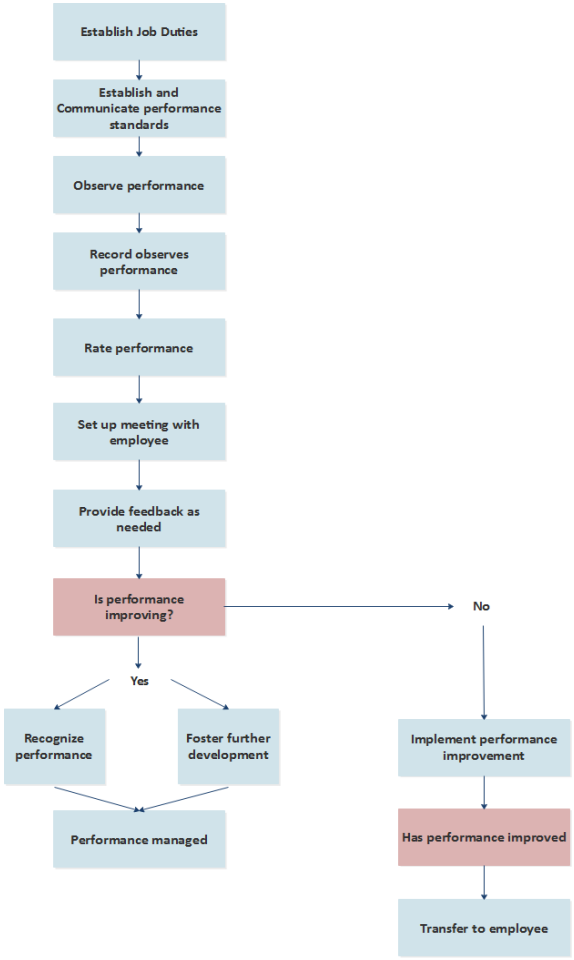

c) PIP

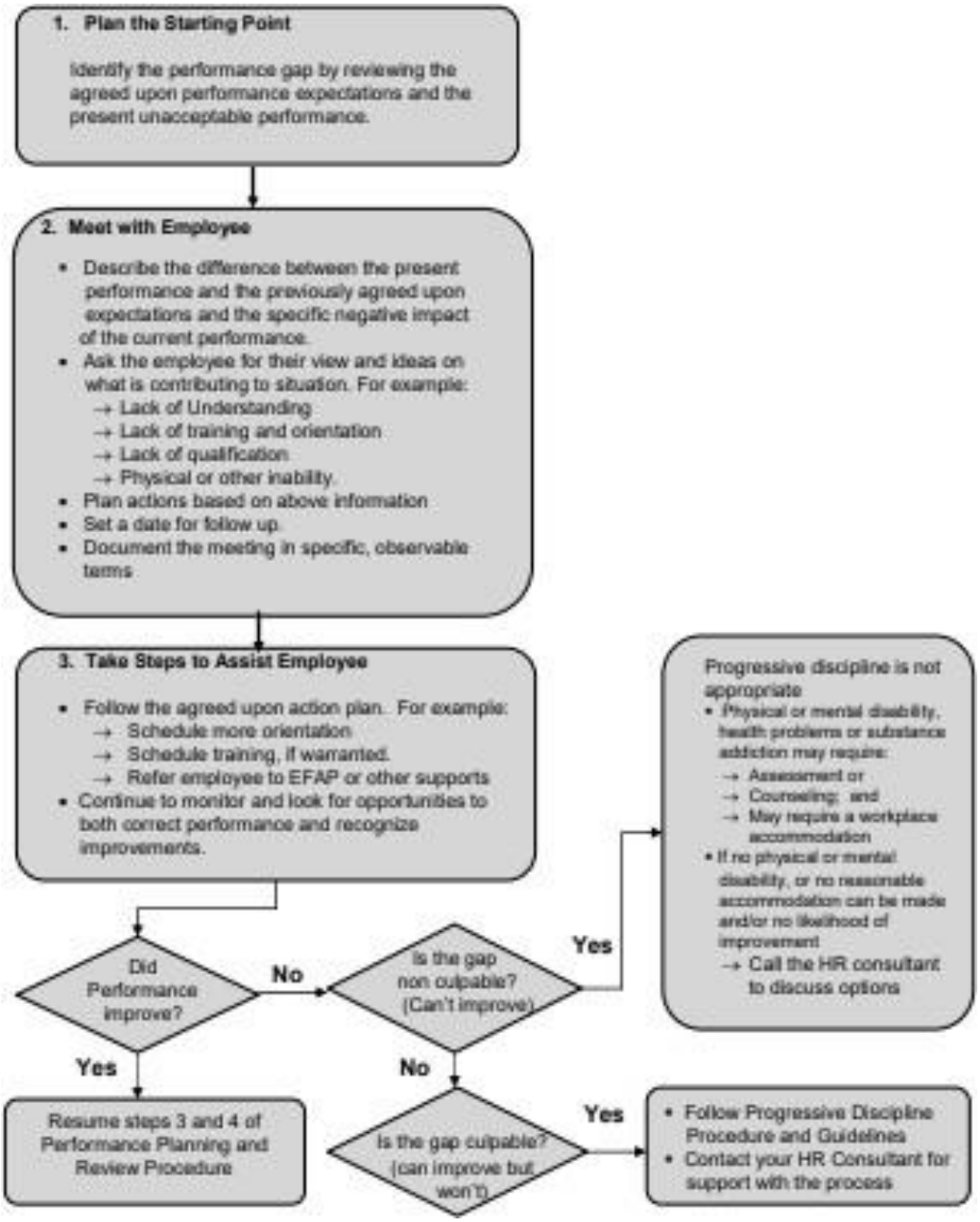
1. Plan the Starting Point
Identify the performance gap by reviewing the agreed upon performance expectations and the present unacceptable performance.
2. Meet with Employee
• Describe the difference between the present performance and the previously agreed upon expectations and the specific negative impact of the current performance.
• Ask the employee for their view and ideas on what is contributing to situation. For example:
→ Lack of Understanding
→ Lack of training and orientation
→ Lack of qualification
→ Physical or other inability.
• Plan actions based on above information
• Set a date for follow up.
• Document the meeting in specific, observable terms
3. Take Steps to Assist Employee
• Follow the agreed upon action plan. For example:
→ Schedule more orientation
→ Schedule training, if warranted.
→ Refer employee to EFAP or other supports
• Continue to monitor and look for opportunities to both correct performance and recognize improvements.
Did Performance improve?
No
Is the gap non culpable? (Can't improve)
Yes
Progressive discipline is not appropriate
• Physical or mental disability, health problems or substance addiction may require:
→ Assessment or
→ Counseling; and
→ May require a workplace accommodation
• If no physical or mental disability, or no reasonable accommodation can be made and/or no likelihood of improvement
→ Call the HR consultant to discuss options
Yes
Resume steps 3 and 4 of Performance Planning and Review Procedure
No
Is the gap culpable? (can improve but won't)
Yes
• Follow Progressive Discipline Procedure and Guidelines
• Contact your HR Consultant for support with the process

d) Exit Process

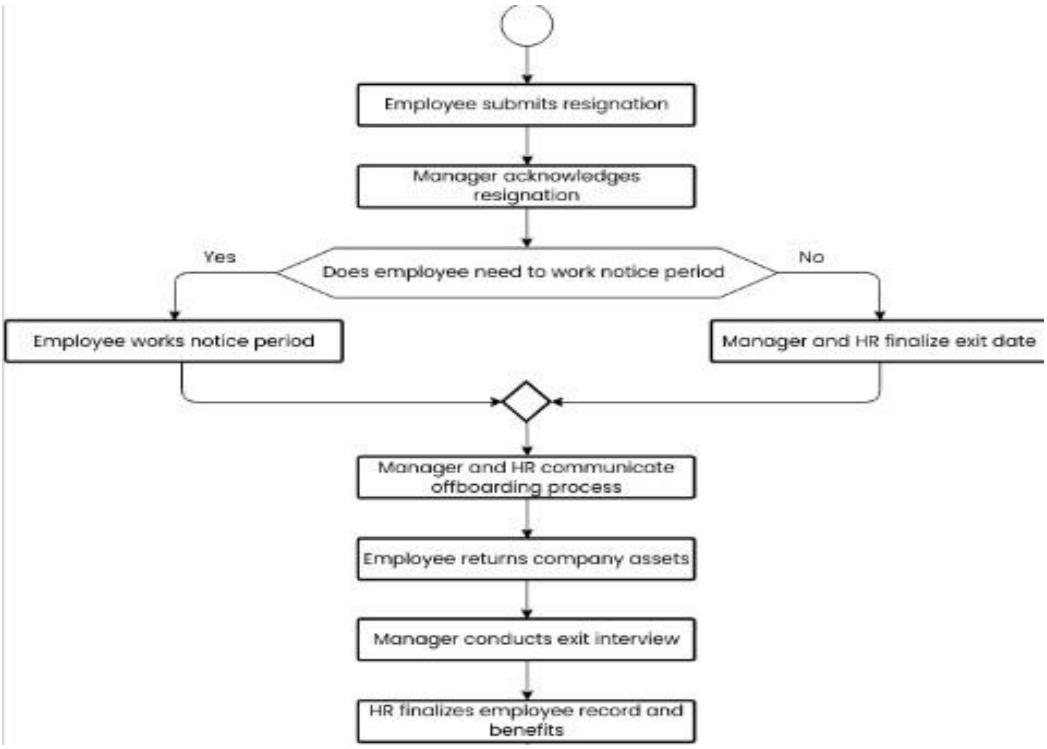


# 9 Process Description

## 9.1. Resource Management

### 9.1.1. Onboarding

a. The Talent Acquisition (TA) team obtains approval from the Business Unit (BU) head for the candidate's onboarding .

b. Once approved, the TA team sends an email to the Ops team and updates the Offer Tracker to initiate the offer letter release

c. Upon receiving an email from the TA team containing approval from the BU/Functional Head, the HR Ops team proceeds to release the offer letter to the candidate

d. The Operations team will verify the Date of Joining (DOJ) one day prior to the scheduled joining date

e. The Ops team sends an IT request to create the necessary accounts (email ID, system access, etc.) and to arrange the laptop and other required assets.

f. If required, specifications for software configuration are included in the email or communicated in person.

g. The email includes basic details of the candidate, with the Reporting Manager, Recruiter, HR_Utthunga, Quality Team, and Admin team in copy

h. One day before the Date of Joining (DOJ), the Ops team books a cabin based on the number of new joiners expected

i. On the day of joining, the Ops team conducts an orientation session covering company culture and HROne usage

j. The Ops team coordinates with the IT team to hand over laptops and required hardware to the new joiner

k. The Ops team introduces the new joiner to their reporting manager or team members in case the Reporting Manager is unavailable.

l. After laptop handover, the New Joiner Form link and ID card request format will be shared and explained to the employee

m. The Ops team initiates the creation of profiles on HROne and Redmine.

n. Statutory forms such as Form 11, Form F, and Form 2 (applicable only for freshers), along with the feedback form, must be filled during onboarding. The HR team will ensure all mandatory forms are collected and the onboarding checklist is duly updated

o. Basic insurance details, including coverage information and SPOC details, are shared with the new joiners during the onboarding process.

p. The Ops team sends the Background Verification (BGV) request to the designated vendor.

q. The vendor directly shares a link with the new joiner via email to collect the required information for initiating the BGV process.

Exceptions-

- Backdated or Same-Day Joining: For backdated or same-day joiners, the offer letter will be released, and the IT request will be raised on the same day upon receiving final approval. The onboarding process will be carried out based on the joiner's availability in the office
- Conversion Cases: Conversion details (e.g., intern to full-time, contractor to employee) will be received either in advance or on the same day. The onboarding process will proceed upon receiving the

necessary approvals.

- Deputation or Special Circumstances: In cases of deputation, long-distance travel, or valid personal reasons, virtual onboarding may be conducted.
- Employees at Remote Locations (e.g., Pune or Deputed Sites): Laptops and assets will be couriered either on the same day or the following day. Delivery may take up to one week depending on the location.
- Mobile Access for Interim Work: Until physical assets are received, mobile access will be configured for work continuity.
- Consultants or Special Cases: Based on approval, consultants or specific employees may not be provided with laptops, HROne, or Redmine access. Only email ID creation will be done as required

  Delayed Account Creation: In cases where accounts (email/system) are not created during initial onboarding, they will be created later upon requirement and necessary approvals.

### 9.1.2. BGV Process:

a. The BGV process is initiated three days after the employee's Date of Joining (DOJ), post laptop handover and HROne account creation.

b. A BGV request mail is sent to the designated vendor by HR ops team

c. The vendor forwards the BGV form and instructions to the respective employee within 48 hours of receiving the request

d. Employees are expected to complete the BGV form and upload all required documents within 3–5 working days of receiving the vendor's email.

e. The vendor will take 15-30 days to verify all the information provided by the employee.

f. After verification, the vendor will send the final BGV report for each employee to the HR Ops team.

g. A live tracker is maintained to monitor the status of BGV reports throughout the process.

h. Report Categories:

- Green: All information is verified and correct; the employee's BGV is cleared.
- Orange: Missing documents or incomplete information. The employee will be asked to provide the missing documents, or the previous employer will be requested to submit the required details to the BGV

vendor.

- Red: Discrepancies found in the verification process. The employee and reporting manager will be contacted to discuss the issues. If any information or documents are proven to be fake, employment will be terminated or immediately relived.

i. If an employee leaves within a month of onboarding, the vendor will be informed to stop the BGV process.

j. Exception in BGV –

- Virtual Onboarding Cases: In scenarios where employees are onboarded virtually, the BGV process may be delayed due to limited access to certain verification documents or logistical constraints.
- Delayed Responses: BGV completion may be delayed if there is no response or delayed response from Previous employers and Academic institutions
- Site-Based Employees: BGV may not be conducted for site-based employees if the process is dependent on internal or client-specific approvals.
- Partial BGV Checks: Based on approvals, selective BGV checks may be conducted (e.g., only criminal background, education, or employment verification), depending on the role or client requirement.
- Physical Address Verification: Upon specific request or approval, Utthunga may instruct the vendor to conduct physical verification related to address, educational institutions, or previous employment, as required.

### 9.1.3. Probation Clause

a. The employee's probation will be confirmed after 6 months from the Date of Joining (DOJ). The manager will receive a review form to assess the employee's performance.

b. The probationary rating form through HRMS portal to respective managers to evaluate the employee performance, based on which they can decide on Probation confirmation, Probation Extension or for discharge of the employee

c. If the manager does not provide the probation confirmation within 15 days of the review deadline, HR will send a reminder email.

d. If the manager still does not respond after the reminder, HR will confirm

the employee's probation status based on available information.

e. Probationary period starts from the date of joining and are required to serve six months' probation period.

f. The probation period may be extended at the request of the Reporting Manager, following discussion and approval from the HR Head and the respective BU Head.

g. The reporting manager must share an email with employees whose probation is extended, clearly stating the reason for the extension along with the assessment and feedback during the extension period. If required, HR will follow up to ensure communication and documentation are completed appropriately

h. If an employee's performance during the probation period is found to be unsatisfactory, the probation may be extended for a maximum of 2 months. If performance remains unsatisfactory after the extension, the extended probation period will be considered as the notice period and exit shall be initiated

## 9.2. Performance Management

### 9.2.1. Goal Creation

a. This SOP applies to all employees and managers responsible for setting and approving performance goals.

b. Responsibilities

- Reporting Manager: Responsible for setting goals annually and within 15 days for new joiners.
- Employee: Required to review and approve assigned goals.
- HR Department: Ensures the goal-setting process is followed in the HRone system.

c. Goal Setting Process

- Timeline:
  - Goals are created once a year by the reporting manager within the deadline given by HR.
  - For new joiners, goals must be set within 15 days from the date of joining.

d. KRA Allocation:

- The total weightage for all KRAs will be 100%.

- The sum of all KPIs under each KRA should total 100%.
- KRAs must be aligned with the employee's role and responsibilities.

e. Employee Review & Approval:

- Once the manager has set the goal, the employee must review it in HR portal.
- The employee should approve the goal or request modifications if necessary.

f. Compliance & Review

- Goals must be reviewed periodically to ensure alignment with organizational objectives.
- Any modifications must be documented and approved through HR portal.
- All goals for the year must be created and approved by the deadline set by the HR team. Any requests for extensions will only be considered with the approval of the HR Head.
- Failure to create and approve goals within the designated timeline will have an impact on the individual's appraisal process.

### 9.2.2. Performance Review

To establish clear guidelines for defining and assessing Key Result Areas (KRAs) baseline requirements and rating criteria for employee performance evaluations.

Responsibilities:

a. HR Department: Define and communicate baseline KRAs for each role.

b. Managers/Supervisors: Ensure fair assessment based on defined rating criteria.

c. Employees: Meet or exceed baseline KRA requirements.

**KRA Baseline Requirements & Rating Criteria**

Each role must have predefined KRAs aligned with business goals.

The following rating system applies:

| Rating | Performance Level | Definition |
|---|---|---|
| 5 - Excellent | Exceeds expectations | Consistently delivers outstanding results beyond set KRAs. |

| Rating | Performance Level | Definition |
|---|---|---|
| 4 - Very Good | Above Expectations | Frequently surpasses KRA requirements with high quality. |
| 3 - Satisfactory | Meets Expectations | Successfully meets all baseline KRA requirements. |
| 2 - Needs Improvement Improvement | Below Expectations | Falls short of some KRA requirements; needs improvement. |
| 1 - Unsatisfactory | Does Not Meet Expectations | Fails to meet baseline KRA requirements. |

Process for Evaluation

a. Setting Baseline KRAs
   - Each job role must have KRAs outlined in the job description.
   - Baseline performance expectations must be clearly defined and measurable.

## 9.3. Performance Assessment

### 9.3.1. Half yearly Review:

a. Goals shall be set by the Managers/ Supervisors based on the Goals Template defined and uploaded in HRMS tool.

b. Half yearly performance review shall be conducted through HRMS portal for every 6months once and shall be done as stated below:
   - January to June review in July
   - July to December review in January

c. After the completion of Self and Supervisor - HR shall record the ratings of every employee.

d. Ratings shall be considered for Annual Appraisal.

e. After the completion of the self-review, the manager should conduct a one-on-one discussion with the employee and then submit the manager's review. If required, managers may seek assistance from HR

f. HR shall consolidate the performance appraisal summary and the share

the same with functional Head/Management.

g. Salary revisions and promotions based on Performance Appraisal will affect from 1st July of every year.

h. The policy on conducting annual appraisal and further action towards salary revisions are subject to change any time at the sole discretion of the Company.

i. Employees will be rated based on documented achievements against KRAs.

j. Improvement Plan - Failure to improve within the specified timeframe may lead to separation, as per the PIP process

k. All ratings must be documented in the employee performance records.

l. Compliance & Exceptions

- Non-compliance with the KRA baseline requirements must be addressed through corrective actions.
- Exceptions may be considered based on justified circumstances (e.g., role changes, external factors).

m. The self and manager reviews must be completed within the deadline provided by the HR team. Any requests for extensions will only be considered with the approval of the HR Head.

n. Failure to complete the self and manager reviews within the given timeline will impact the individual's appraisal process.

### 9.3.2. PIP – Performance Improvement Program

a. If any employee's rating is 1 or 2 (bottom rating) in the half yearly Review/Annual Appraisal and/or if any team lead/manager has concerns about team member's performance and conduct, then he/she will be subjected to PIP. However, there should be at least two verbal feedback followed by one e-mail where feedback is provided to the employee copying HR of his/her nonperformance and he/she is subjected to PIP.

b. Duration of PIP will be minimum of 4 weeks and can extend till 6 weeks. Performance review will be continued during this period. In PIP form, the actual data (assignment) is captured by the lead on a week-on-week basis for the entire PIP duration.

c. The manager discusses with the team member in HR's presence to share the current feedback, assignments and expected outcomes during the PIP period. Discussion shall be recorded.

d. HR communicates to the employee that continuation in the role is depend upon meeting the expected outcomes. If expectations are met, the employee may continue in the role and will remain under observation for the next three months. If not, the employee will be relieved from their duties.

e. An employee may undergo a maximum of two Performance Improvement Plans (PIPs) for the same role or grade. In the event a third PIP is deemed necessary for the same role/grade, the organization reserves the right to relieve the employee from their current responsibilities, following a formal review process. This measure is taken to ensure alignment with performance expectations and organizational standards

f. The Manager is responsible for updating the PIP progress form on a weekly basis and sharing it with both the HR representative and the employee.

g. In case of any disagreements or concerns raised by the employee regarding feedback or progress, the Manager shall address and resolve the matter in the presence of HR to ensure transparency and mutual understanding.

h. Based on the outcome of the PIP process, the employee will either continue in the organization or be formally relieved from duties, subject to approval and in accordance with company policies

i. The outcome of the PIP process is documented and communicated via email, with a copy shared with the employee, HR, and the Manager for records.

j. Trainee, Interns and consultants are not covered under the Performance Improvement Plan (PIP) process.

k. Employees who have undergone a Performance Improvement Plan (PIP) within the last six months will not be eligible for the upcoming appraisal cycle

## 9.4. Employee exit management:

a. Employees intending to resign must submit a formal resignation request by sending an email to their Reporting Manager or Department Head and initiating the resignation process in HRone

b. The resignation should approve by Reporting Manager and BU/Functional head in HRone portal.

c. In accordance with company policy, employees are required to serve a 90-day notice period prior to separation. This period allows for effective knowledge

transfer, resource planning, and a smooth transition.

d. The HR Operations team will share the exit formalities email with the employee on their last working day, outlining the steps to be completed for a smooth separation process.

e. The resigning employee must hand over all company-issued physical assets (such as laptops, chargers, etc.) to the IT department, and submit their ID card to the admin department as part of the exit formalities.

f. Requests for early release will be considered only under exceptional circumstances and must be approved by the Reporting Manager, Business Unit Head, and HR Head.

g. In case of any discrepancies, pending clearances, or unreturned assets, the respective team will respond in the exit email. The Full and Final (F&F) settlement and related exit formalities may be put on hold and/or necessary deductions will be made from the F&F amount, as per company policy

h. The Exit Clearance shall be reviewed and approved by the HR Department upon receiving confirmation from all relevant teams (IT, Admin, Reporting Manager, etc.)

i. Experience and relieving letters will be issued within 10 to 12 days from last working day, subject to completion of exit clearance and settlement of any outstanding recoveries

j. The FNF will include salary for days worked in the month of exit, of previous month (as per above two clauses) , earned leave encashment, any other applicable dues and recoveries

k. The settlement amount will be credited within 45 to 90 days from the last working day upon clearance from all the departments

l. Detailed information on exit process is updated in the Separation policy

**Exemptions**

a. if there are no pending dependencies or handovers, the employee may be relieved immediately upon approval

b. In cases where dependencies exist, the employee may be relieved based on approvals and successful knowledge transfer (KT), with the option to proceed under a Buy-Out of Notice Period (BYONP) arrangement, if applicable

## 9.5. Leave Policy

a. Earned Leave

- Accrued monthly (1 EL/month) for full-time employees (permanent & probation).

- Can be carried forward monthly and up to **15 days** to the next calendar year.
- Must be applied in the HRMS before availing or by the 25th of the same month for payroll processing.
- Advance EL up to **4 days** allowed once per calendar year with approval.
- Must be applied in the HRMS before availing or by the 25th of the same month, as the payroll processing cycle runs from the 26th of the previous month to the 25th of the current month

b. Casual Leave (CL)

- Accrued at **0.5 CL/month** post-probation for permanent employees only.
- Not eligible during probation or notice period.
- Lapses at the end of the calendar year if not used.
- Must be applied in the HRMS before availing or by the 25th of the same month, as the payroll processing cycle runs from the 26th of the previous month to the 25th of the current month**.**

c. Sick Leave (SL)

- Accrued at 0.5 SL/month for permanent employees, interns, and trainees
- Not eligible for consultants or during notice period.
- Doctor's certificate required if SL exceeds **2 working days**.
- Unused SL lapses at the end of the year.
- Must be applied in the HRMS before availing or by the 25th of the same month, as the payroll processing cycle runs from the 26th of the previous month to the 25th of the current month.

d. Maternity Leave

- 26 weeks of paid leave for first two childbirths; 84 days for third child.
- Must notify HR and manager **8 weeks prior** with medical proof.
- Additional **6 weeks unpaid leave** possible with approval.
- Applies to legal adoption (child under 6 years) and includes nursing breaks post-return.

e. Paternity Leave

- 5 days paid leave within 6 months of childbirth/adoption
- Must complete **80 days** of service in the past 12 months.
- Additional time off may be taken using other leave types or unpaid, with approvals.
- Prior communication with HR and manager is mandatory.

f. Bereavement Leave

- 5 days for immediate family, 2 days for extended family.
- Paid leave granted upon request via email to HR (marking reporting manager).
- Additional time off can be taken through other leave types or as unpaid leave.
- Must return to work as scheduled or communicate extension needs.

g. Pink Day

- 1 paid leave/month credited to eligible employees (max 12/year)
- Not carried forward; must be used within the same month.
- Meant for menstruation-related health needs.
- Requires approval from immediate manager before availing.

h. Leave Without Pay (LWP) / Loss of Pay (LOP)

- Applicable when paid leaves are exhausted or in case of unauthorized absences.
- Weekends and holidays between unapproved leave days are also counted as LOP.
- May impact salary: repeated unapproved absences can lead to disciplinary action.
- Must be communicated properly with documentation where required

i. Sabbatical Leave

- Unpaid extended leave of **1–3 months** after completing **1 year** of service.
- Must be approved by Manager, BU Head, and HR.
- Can be used for personal development, rest, or volunteering.
- Return to same/comparable role expected; must commit to return post-leave

j. Absence Reporting

- Notify manager within **24 hours** of absence (call/email only).
- Daily updates or expected return date must be shared during ongoing absence.
- Failure to communicate leads to formal absenteeism notice from HR.
- No response within **5 days** may lead to termination or legal action

k. Employees may take leave with managerial approval, and such leave can be combined with any other type of leave

l. For any Planned vacation Earned Leave (EL) must be availed first, after which employees can avail themselves other types of leave

m. For detailed information on leave and attendance, please refer to the Attendance and Leave Policy

## 9.6. Insurance Plan

a. Insurance policies shall be renewed yearly and the same shall be captured in SharePoint.

b. Medical Insurance covering the employee, and Dependents (Spouse, up to 2 kids, Parents/in laws) for INR 3,00,000/- per annum for medical insurance.

c. Accidental insurance for employees covering 10,00,000/- or 2X of CTC, whichever is more.

d. The insurance policy should made on below categories:

- Group Medi claim (GMC)
- Group personal Accident Policy (GPA)

## 9.7. Risk Management:

Risk Assessment is ongoing activity which will be conducted month on month and the details shall be captured in Risk Assessment form. The Risk Assessment shall involve:

a. Identifying the Risk

b. Plan a Mitigation for the identified Risk.

c. Contingency plan for Identified Risk

d. Task owner

e. Action plan

f. Re-assess the risk month in a month.

## 9.8. Configuration Management

**Configuration Area/Directory Structure**

a. All the documents related to Quality Management System shall be in Share point source control.

b. All the HR Operation's documents will be saved in the Share point folder in a sequential order.

c. The documents older than a year will be saved in old documents folder.

**Configurable item list**

a. A Master list will be prepared in which all the HR Operational documents will be available in a sequential format as available in the share point folder. This document will be updated based.

### 9.9. Statutory and regulatory requirements Management

a. HR shall Monitor and report Statutory and regulatory compliances as per SOP- statutory and regulatory Compliance Management

b. Report Compliance status for organization dashboard once a month

## 10. Information Security requirements

a. Data Protection:

- All personal and sensitive information related to employees, interns, Trainees, and consultants will be securely stored and handled according to relevant data protection laws in the organizational policies.
- Access to records and personal data will be restricted to HR Head and HR Ops team only.
- Detailed information regarding data protection has been updated in the Code of Conduct policy

b. Confidentiality:

- Confidential information including employee performance data, will not be disclosed to unauthorized individuals or parties.
- Non-disclosure agreements (NDAs) will be used where appropriate to ensure confidentiality.

c. Secure Communication:

- All communication channels used (e.g., emails, messaging platforms) will be secure and encrypted wherever required.

d. Access Control:

- Role-based access controls (RBAC) to restrict access to data based on the user's role.
- and necessity.
- HR Operations team will review and update access permissions to reflect changes in roles or employment status as and when there are changes in the team members.

## 11. References

a. HROne-referal Link

b. Attendance and leave guide/policy.

c. ISO 9001 Clauses 7.1,

d. ISO 27001 Clauses 7.1, 8.1 Controls A6, A7, A13

e. ISMS Control Policies Related to Human Resources Security

f. Technical Resource Database

g. Resource Allocation Records

h. HR Deputation Guidelines

i. Employee relocation policy - Utthunga Technologies Pvt Ltd

j. HR Policy HROne.

k. POSH Policy

l. Code of Conduct

m. Salary Advance policy - Utthunga Technologies Pvt Ltd

n. Travel Policy

o. Form Q

p. FORM-2

q. Separation policy

## 12. Metrics

a. Diversity ratio (male: female/others)

b. Span of Control (% Managers with <8 repartees)

c. Grade Pyramid (Ratio of G0-G3/G0-G11)

d. Attrition Rate (%)

e. Annualized Attrition Rate (%)

f. Voluntary Attrition (%)

## 13. Annexures

Nil

## 14 Forms

a. Employee Checklist

b. Employee Code of Conduct

c. Exit Interview Form

d. Full and Final Clearance Form

e. Investment Declaration

# 15 Review and Update

Resource Management SOP shall be reviewed annually or any major changes in the Policies.